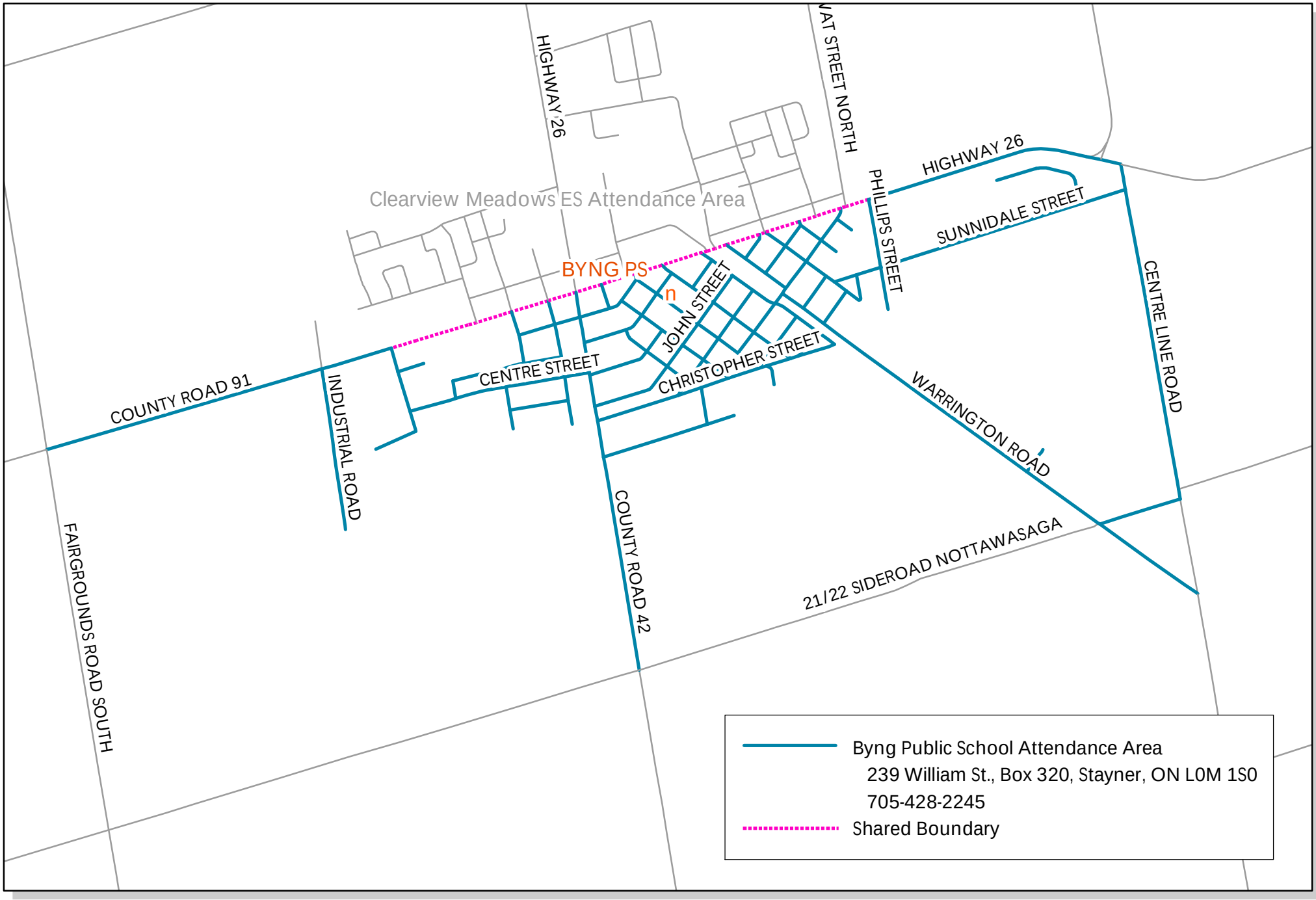Simcoe County District School Board
Byng Public School Attendance Area
September 2010